

Emergency Dental Care in Lothian Children and Young People under 16 years of age

Quick Reference Guide for General Dental Practitioners

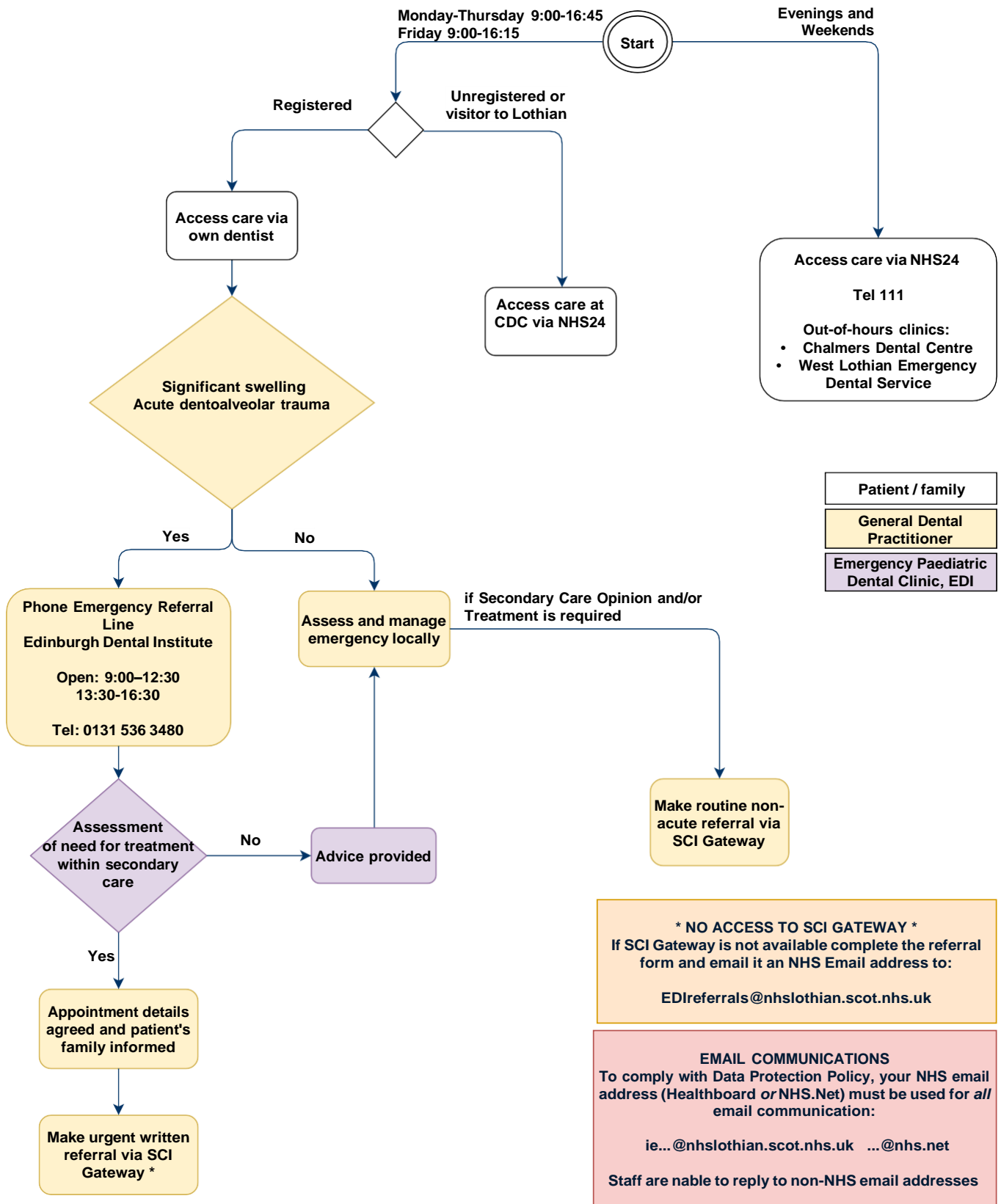

Further information is available at:

<http://www.nhslothian.scot.nhs.uk/Services/Dentists/Pages/EmergencyDentalCare.aspx>

Please note, the Emergency Referral Telephone Line is not for Public Use or clinician contact for non-urgent cases